

Nome	Seção	X (cm)	Y (cm)	Carga Max. (t)	Carga Min. (t)	Mx (kgf/m)	My (kgf/m)	Fx (t)	Fy (t)	Lado B (cm)	Lado H (cm)	H0 / ha (cm)	ht / hb (cm)	dt (cm)
P1	15x60	30.00	3310.00	5.6	5.4	0	0	0.0	0.0	60	100	25	25	100
P2	15x60	407.50	3310.00	5.6	5.3	0	0	0.0	0.0	60	100	25	25	100
P3	15x60	1200.00	3490.00	5.5	5.7	0	0	0.0	0.0	60	100	25	25	100
P4	15x60	1693.75	3490.00	5.5	5.4	0	0	0.0	0.0	60	100	25	25	100
P5	15x60	1992.50	3510.00	5.6	5.4	0	0	0.0	0.0	60	100	25	25	100
P6	15x60	2370.00	2980.00	5.6	5.4	0	0	0.0	0.0	60	100	25	25	100
P7	15x60	2370.00	2980.00	5.6	5.4	0	0	0.0	0.0	60	100	25	25	100
P8	15x60	2370.00	2980.00	5.6	5.4	0	0	0.0	0.0	60	100	25	25	100
P9	15x60	2370.00	2460.00	5.7	5.5	0	0	0.0	0.0	60	100	25	25	100
P10	15x60	2370.00	1920.00	5.7	5.4	0	0	0.0	0.0	60	100	25	25	100
P11	15x60	2370.00	1920.00	5.7	5.4	0	0	0.0	0.0	60	100	25	25	100
P12	15x60	30.00	1920.00	5.7	5.5	0	0	0.0	0.0	60	100	25	25	100
P13	15x60	2370.00	1380.00	5.7	5.4	0	0	0.0	0.0	60	100	25	25	100
P14	15x60	2370.00	880.00	5.6	5.4	0	0	0.0	0.0	60	100	25	25	100
P15	15x60	2370.00	350.00	5.6	5.7	0	0	0.0	0.0	60	100	25	25	100
P16	15x60	1709.50	350.00	5.5	5.3	0	0	0.0	0.0	60	100	25	25	100
P17	15x60	1200.00	350.00	5.5	5.3	0	0	0.0	0.0	60	100	25	25	100
P18	15x60	30.00	350.00	5.6	5.4	0	0	0.0	0.0	60	100	25	25	100
P19	15x60	30.00	350.00	5.6	5.4	0	0	0.0	0.0	60	100	25	25	100
P20	15x60	407.50	305.00	4.0	5.3	200	300	0.8	0.5	70	80	25	25	100
P21	15x60	797.50	305.00	7.4	5.8	200	200	0.4	0.4	70	80	25	25	100
P22	15x60	1095.00	312.50	4.9	4.1	100	100	0.2	0.2	70	70	25	25	100
P23	15x60	1395.00	305.00	5.8	5.0	100	100	0.2	0.2	70	70	25	25	100
P24	15x60	1395.00	305.00	5.8	5.0	100	100	0.2	0.2	70	70	25	25	100
P25	15x60	1992.50	305.00	3.8	3.2	500	200	0.6	0.3	70	70	25	25	100
P26	15x60	1992.50	305.00	3.8	3.2	500	200	0.6	0.3	70	70	25	25	100
P27	15x60	1992.50	15.00	4.8	4.6	200	300	0.1	0.4	80	80	25	25	100
P28	15x60	1992.50	15.00	7.4	5.8	200	200	0.4	0.4	70	80	25	25	100
P29	15x60	1992.50	15.00	4.7	4.7	200	200	0.1	0.2	70	70	25	25	100
P30	15x60	1992.50	15.00	3.4	3.0	100	200	0.4	0.3	70	70	25	25	100
P31	15x60	1992.50	15.00	4.1	3.4	100	0.3	0.1	0.1	70	70	25	25	100
P32	15x60	1992.50	7.50	4.9	3.4	100	0.1	0.1	0.1	70	70	25	25	100

Coordenadas (cm)	Nome	Coordenadas (cm)	Nome
330.00	P1, P6, P8, P10, P12, P14, P19	330.00	P1, P6
407.50	P2, P7	407.50	P2, P7
690.50	P3, P4	690.50	P3, P4
797.50	P5, P9	797.50	P5, P9
1095.00	P10, P11	1095.00	P10, P11
1200.00	P12, P13	1200.00	P12, P13
1395.00	P14, P15, P17	1395.00	P14, P15, P17
1693.75	P16, P18	1693.75	P16, P18
1992.50	P19, P20, P22, P24, P25	1992.50	P19, P20, P22, P24, P25
2370.00	P21, P23, P26, P27, P28, P29, P30	2370.00	P21, P23, P26, P27, P28, P29, P30

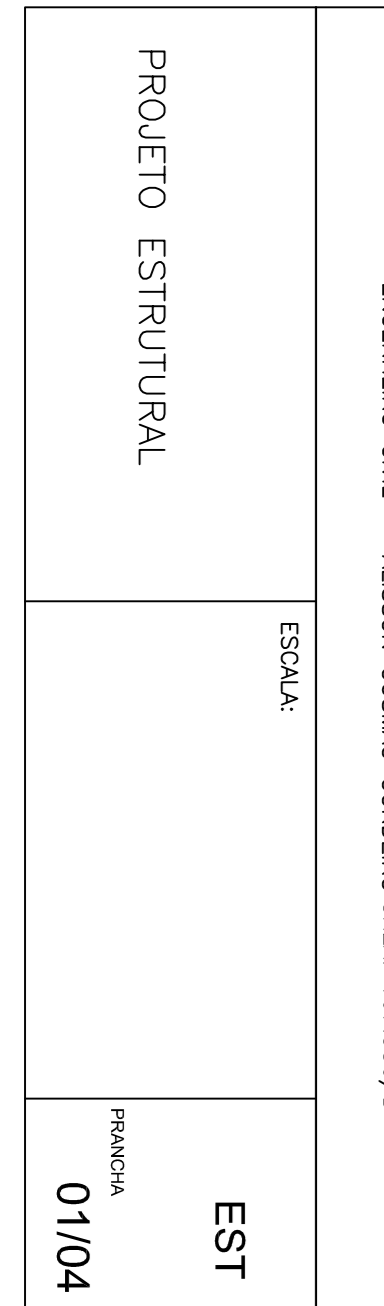
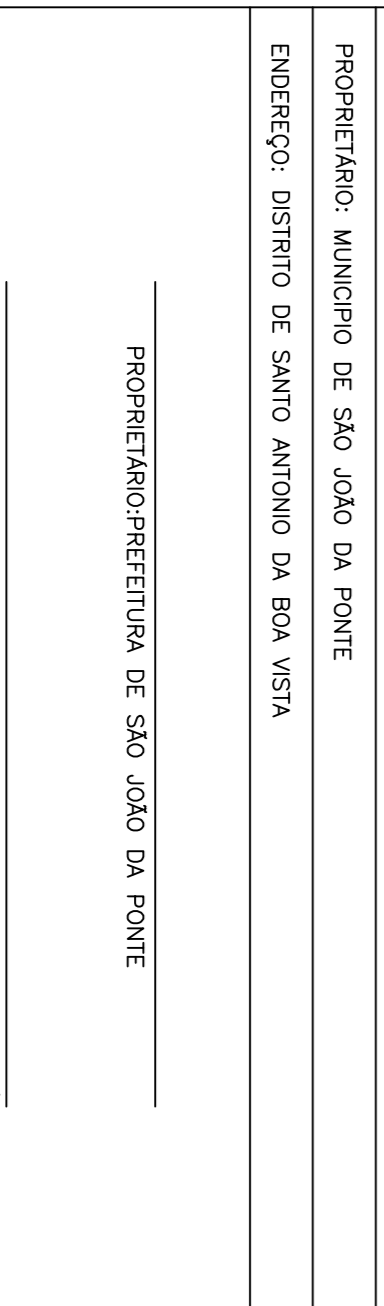
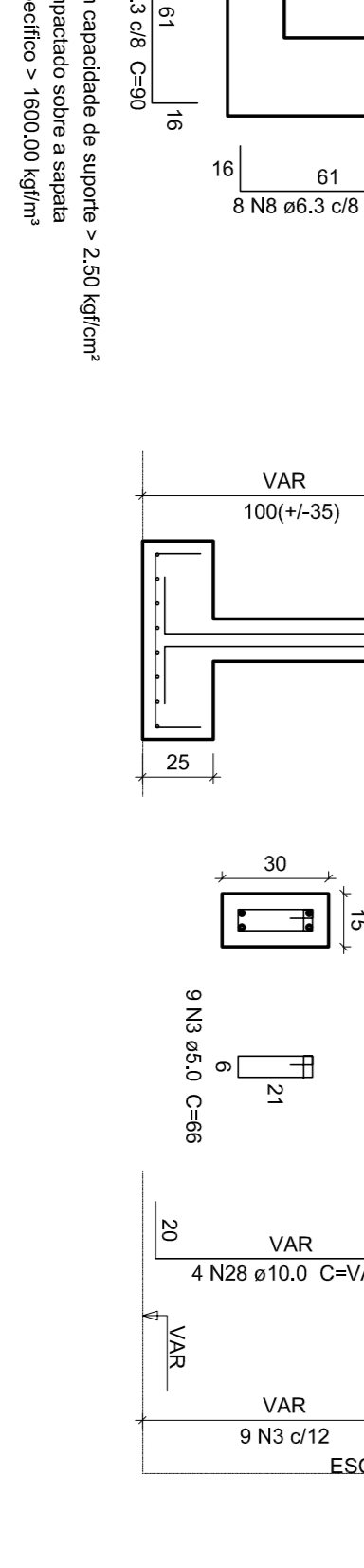
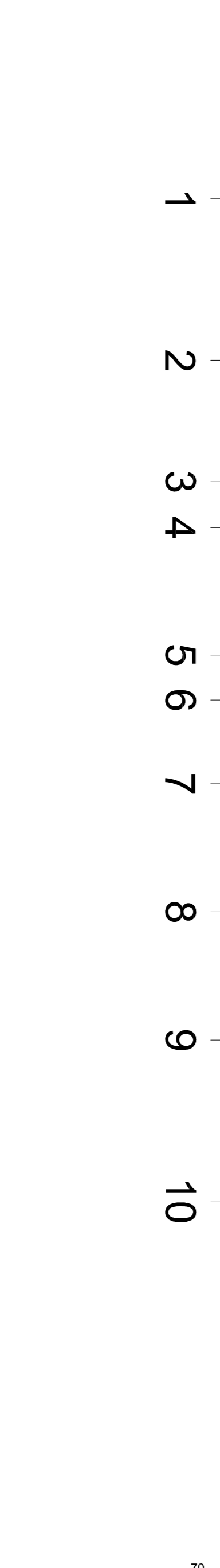
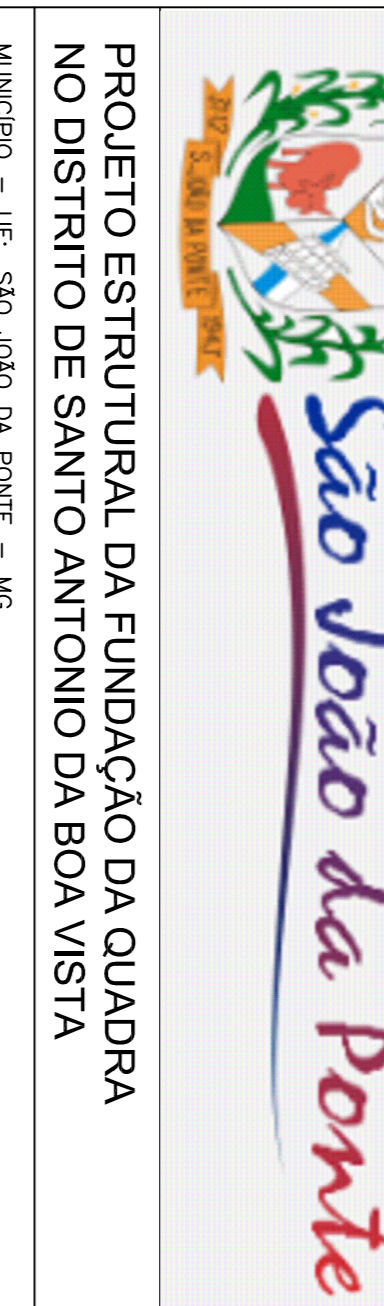
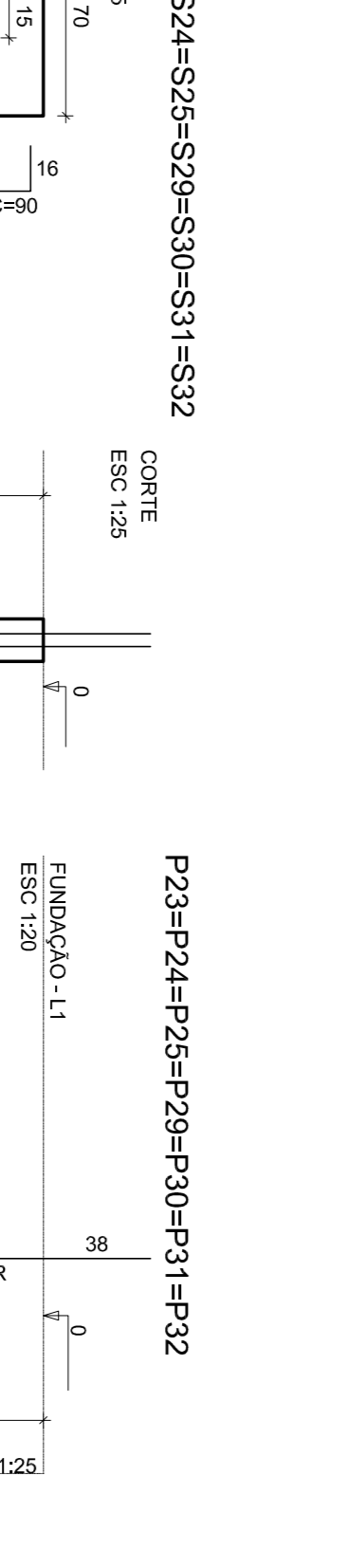
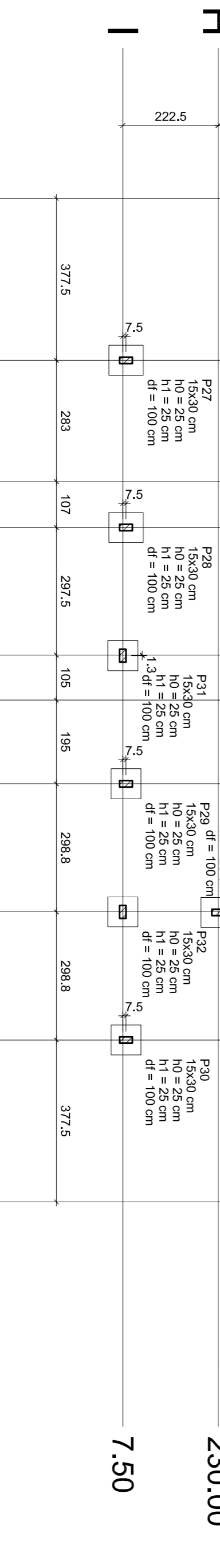
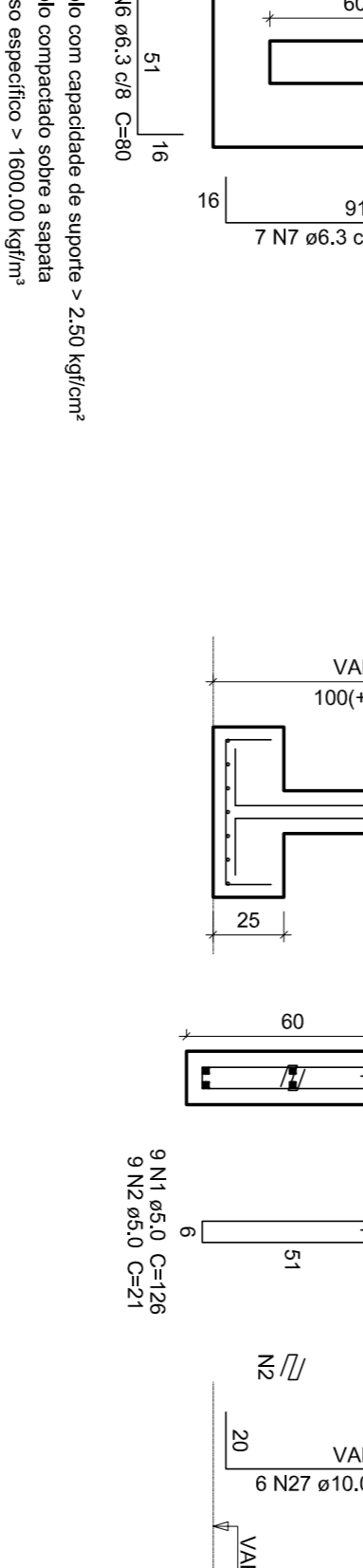
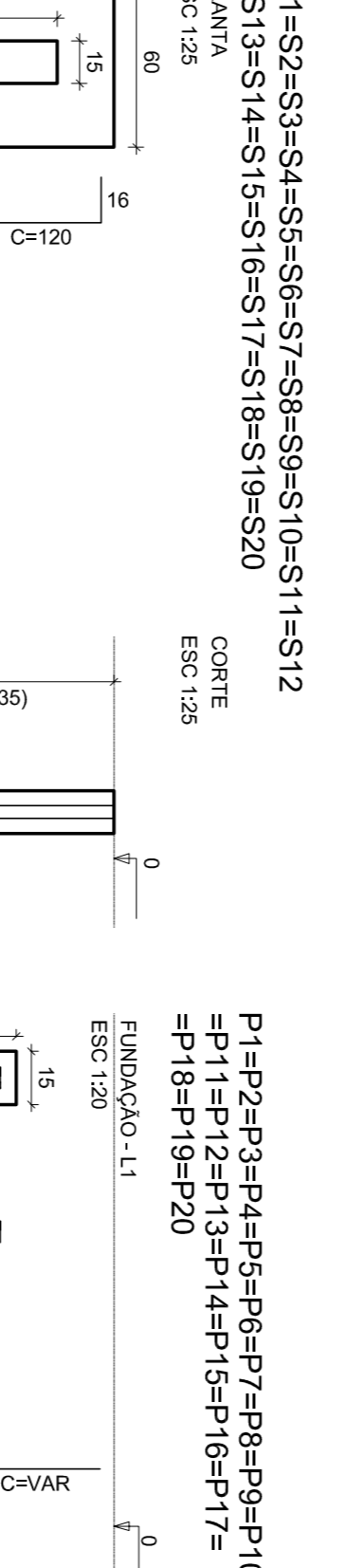
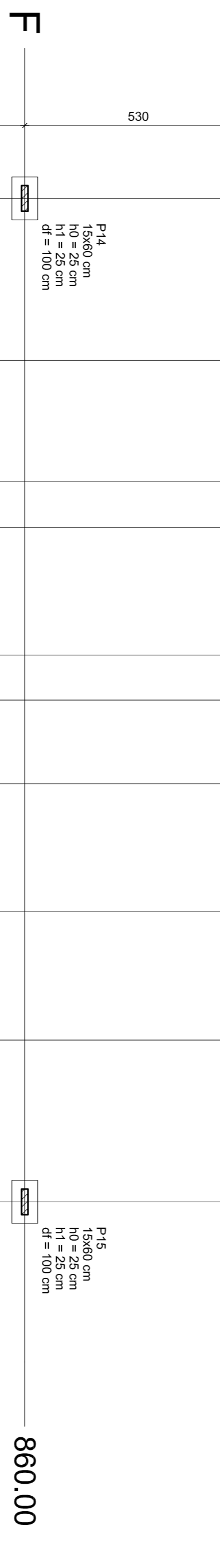
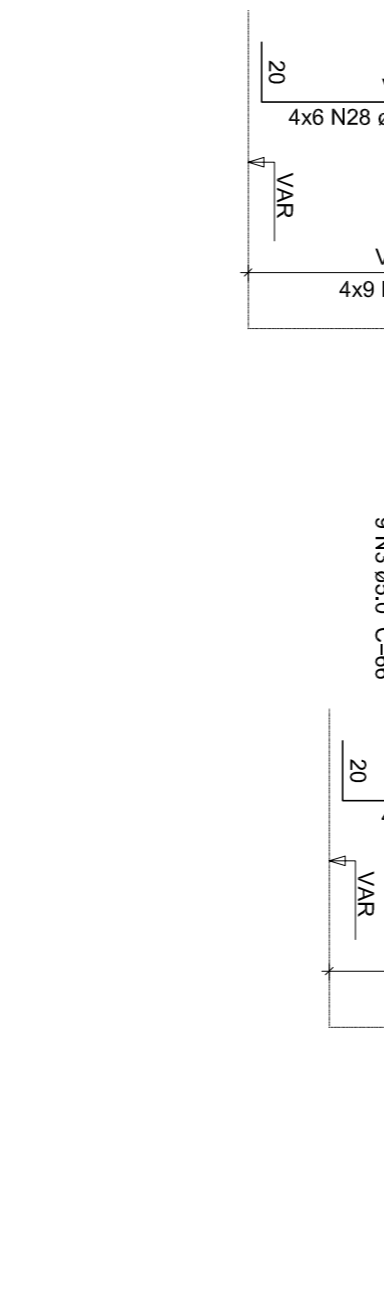
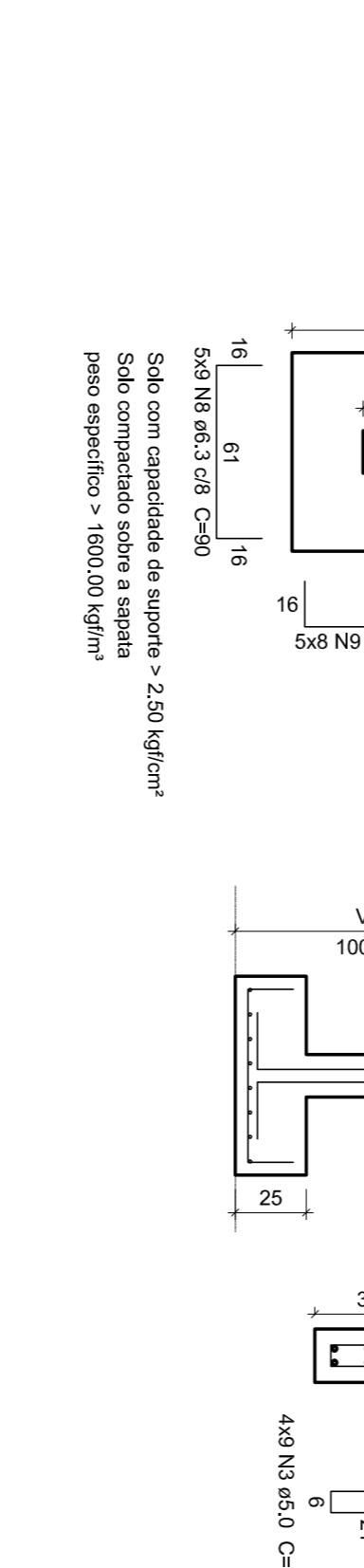
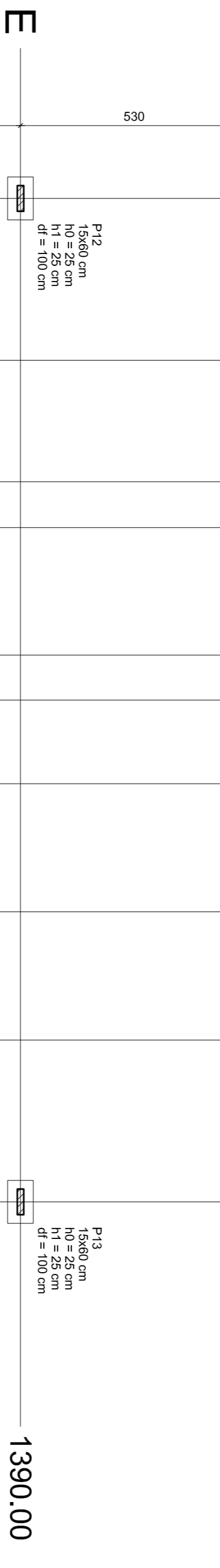
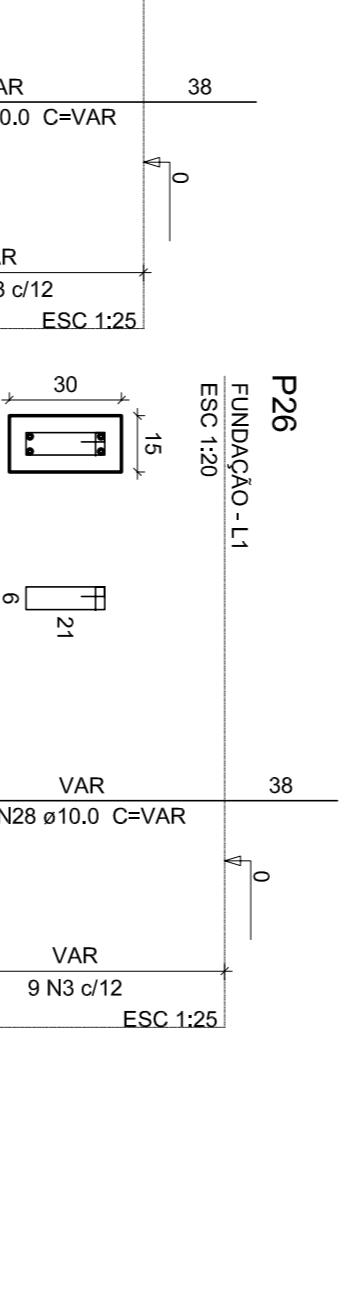
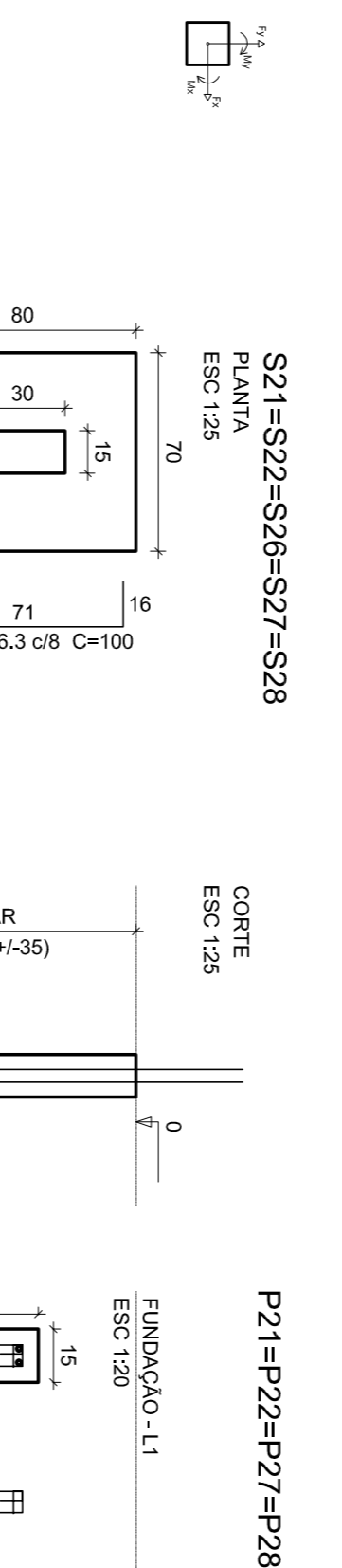
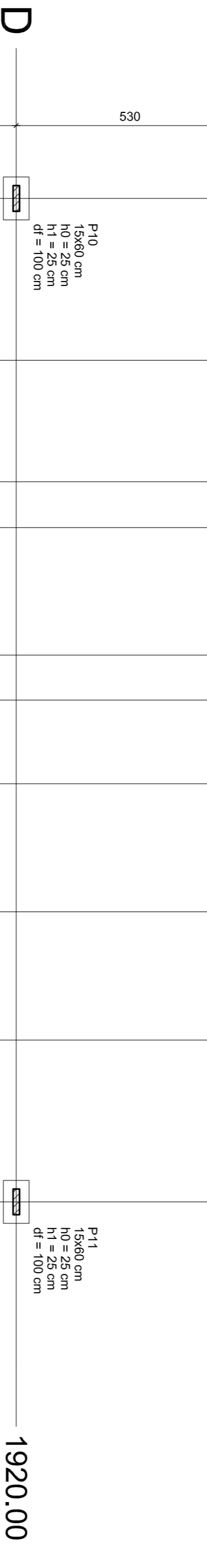

PREFEITURA MUNICIPAL
São João da Ponte

PROJETO ESTRUTURAL DA FUNDAÇÃO DA QUADRA NO DISTRITO DE SANTO ANTONIO DA BOA VISTA

MUNICÍPIO – UF: SÃO JOÃO DA PONTE – MG

PROPRIETÁRIO: MUNICÍPIO DE SÃO JOÃO DA PONTE

ENDEREÇO: DISTRITO DE SANTO ANTONIO DA BOA VISTA

PROPRIETÁRIO/PREFEITURA DE SÃO JOÃO DA PONTE

ENGENHEIRO CIVIL ALISSON GUSMÃO CORDEIRO GREA- 167.936/D

ESCALA: EST

FRANCA 01/04